

HAGI REGULAR COURSE 2012

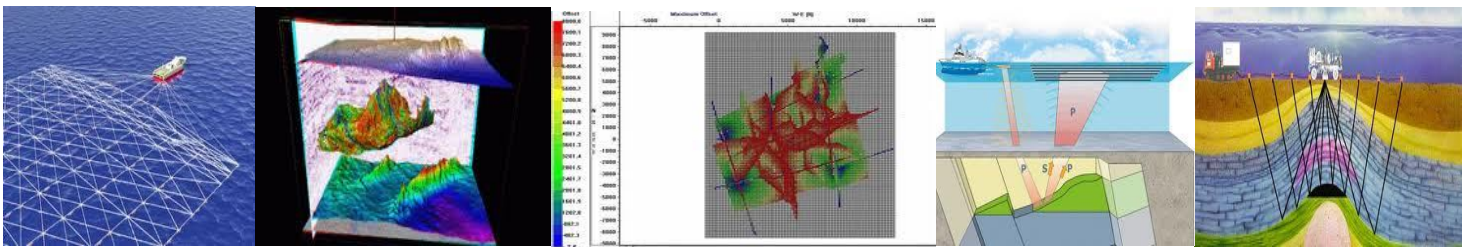

3D Seismic Acquisition in Transition Zones (TZ) and OBC Areas



20 - 24 February 2012 (5-days)
Bali, Indonesia



Expert Course Trainer :
Jean Jacques Chameau
(Consultant)

The Indonesian Association of Geophysicists

www.hagi.or.id

3D Seismic Acquisition in Transition Zones (TZ) and OBC Areas

20 - 24 February 2012, Bali, Indonesia

Course fee : Rp 25.000.000 (Member)
Rp 26.000.000 (Non-Member)

(Includes: lunch & coffee break, course material, course kit, certificate, photo group)

HAGI REGULAR COURSE 2012
The Indonesian Association of Geophysicists

COURSE PROGRAM

- Day 1 : Seismic generalities
Presentation
 - 1. Introduction
 - 2. Main steps of basic data processing
 - 3. DigitizingExercise 1: Designing and analyzing a source test
- Day 2 : TZ+OBC concepts
 - 4. Seismic propagation
 - 5. Receiver ghosting
 - 6. 4CExercise 2: Parallel and orthogonal templates
- Day 3 : Design
 - 7. Survey designExercise 3: Examples
- Day 4 : Acquisition
 - 8. Acquisition: TZ / OBC specificities
 - 9. TZ/OBC fleet and equipmentExercise 4: Planning
- Day 5 : QC
 - 10. Acquisition QC tasks
 - 11. Data delivery

About the Instructor



Jean Jacques Chameau has been experience in industry for 23 years with CGG, then 8 years consultancy (Cooper Energy Sumatra and Serica Energy East Kalimantan, BMIC – APEC Sumatra, Cooper Energy Sumatra, TOTAL E&P Vietnam, BP Indonesia, HESS Indonesia, TRANSWORLD, TOTAL E&P Indonésie, UNOCAL Indonesia, PETRONAS Indonesia. Includes large experience in seismic acquisition, advanced seismic data processing, Research projects, as well as tendering process and seismic project management.

INFORMATION AND REGISTRATION

Phone/Fax : (+62-21) 5250040

Email : training.center@hagi.or.id
secretariat@hagi.or.id

Direct phone to : Arida Chyntia Andriani : +6281288924225
Muh. Setyo Akhasyah : +6285255705951

HAGI TRAINING COORDINATOR

GustriyansyahMishar (CNOOC)
KemalaPergina (GEOTECH)

Learn more about us, please visit www.hagi.or.id or send email to training.center@hagi.or.id and tech.assistant@hagi.or.id



HAGI REGULAR COURSE 2012

REGISTRATION FORM

Course Title : **3D Seismic Acquisition in Transition Zones and OBC Areas**
Dates : **February 20-24, 2012**
Venue : **Bali - Indonesia**
Instructor : **Jean Jacques Chameau (Consultant)**
Course Registration Fee* : **Rp. 25.000.000** (HAGI Member)/ **Rp. 26.000.000** (HAGI Non-Member)
**(Kindly ✓ appropriate square)*

PARTICIPANT *(Kindly complete the data)*

Title* : Mr. /Mrs
Attendance Name : _____
Job Title : _____
Company : _____
Office Address : _____
Phone/Facsimile : _____
Mobile Phone Number : _____
E-mail Address : _____
Contact Person : _____
Phone _____ E-mail _____
HAGI Member* : Yes /No

**(Kindly ✓ appropriate square)*

Special Notifications :

The Investment Fee includes meals (2x coffee break and lunch), course materials, course kits, group photograph, and certificate (exclude hotel and tax). In order to allow sufficient time for arranging travel and processing document, participants are recommended to make an early enrollment. Unless prior arrangements are made by HAGI, payment may be required well 14 days in advance of the course date to guarantee your seat. Registration will be closed on 14 days before course date. Late enrollment may result in course cancellation.

PAYMENT METHOD BY *(Kindly ✓ appropriate square) :*

Cash addressed to HAGI Secretariat Invoice, send addressed to :

Bank Transfer in full amount to :

Himpunan Ahli Geofisika Indonesia

Bank BNI Cab. Menteng, Jakarta Pusat

AC : Rupiah (Rp) 0010740147 /Dollar (US\$) 0010740158

PLEASE FAX THIS FORM TO : +6221.5250040 or EMAIL : training.center@hagi.or.id & RECONFIRM YOUR REGISTRATION TO HAGI TRAINING CENTER, CP : Arida Chyntia Andriani Phone +6221.5250040 /Mobile +6281.288924225

Let's register yourself right now!

**HAGI Secretariat : Patra Office Tower, 20th Floor, Suite 2045
Jl. Jend. Gatot Subroto Kav. 32-34 Jakarta Selatan 12950, Indonesia
Phone/Fax : +6221.5250040
Visit our website : www.hagi.or.id**

Cancellation, Substitution & Non Attendance Policy : Tuition fees are transferable but not refundable. Notification is required to substitute another participant, no later than 5 working days prior to the program, should the nominated person be unable to attend. Cancellation will only be considered, if being cancelled at least 1 (one) week before course exhibited. Late cancellation will be charge 50% from the course fee.